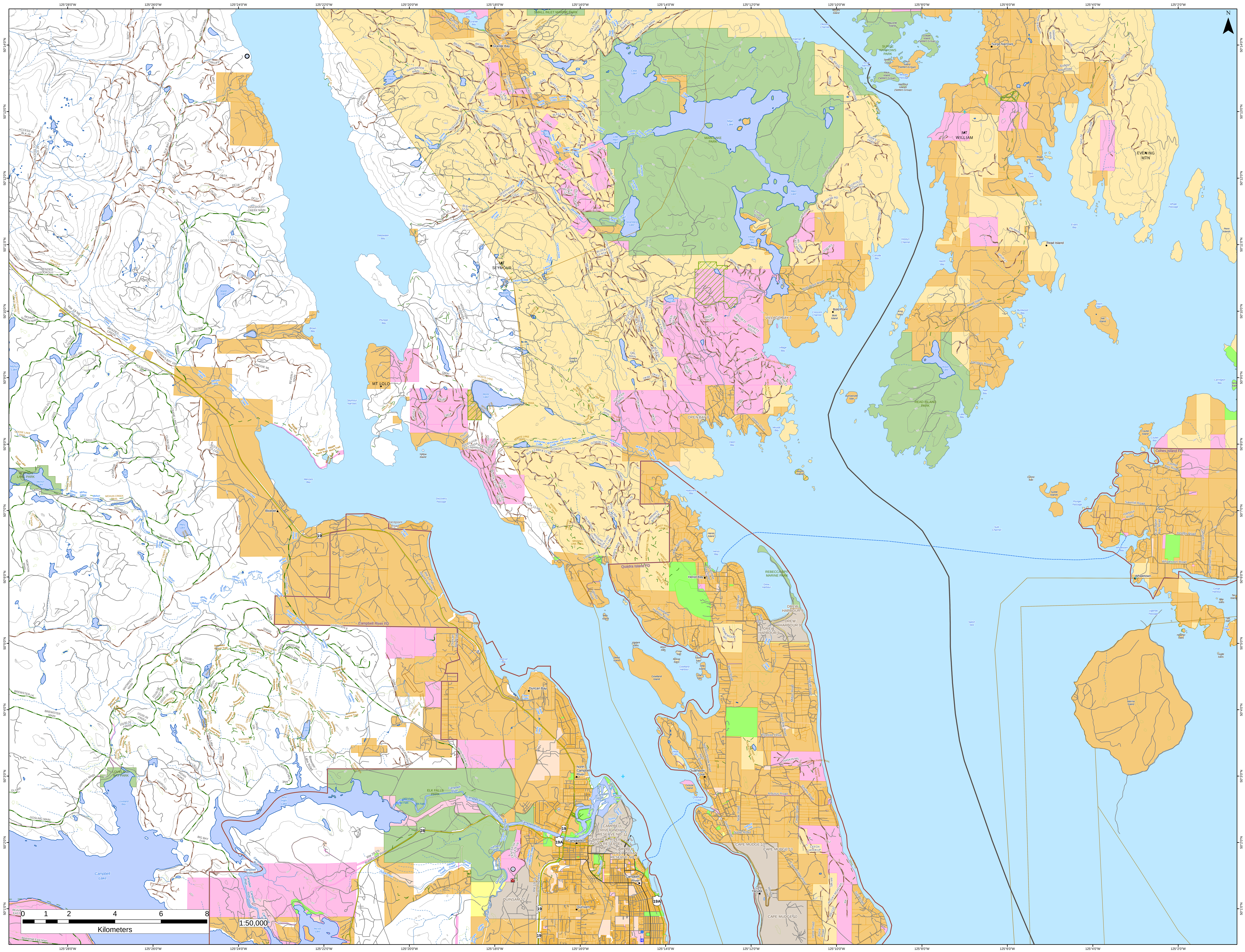

125°28'0"W
125°26'0"W
125°24'0"W
125°22'0"W
125°20'0"W
125°18'0"W
125°16'0"W
125°14'0"W
125°12'0"W
125°10'0"W
125°8'0"W
125°6'0"W
125°4'0"W
125°2'0"W
50°14'0"N
50°13'0"N
50°12'0"N
50°11'0"N
50°10'0"N
50°9'0"N
50°8'0"N
50°7'0"N
50°6'0"N
50°5'0"N
50°4'0"N
50°3'0"N
50°2'0"N
50°1'0"N
N
SMALL INLET MARINE PARK
Granite Bay
Kanish Bay
Clear Lake
Main Lake
MAIN LAKE PARK
Little Main Lake
Stramberg Lake
Village Bay Lake
Darkwater Lake
Deepwater Bay
Discovery Passage
Brown Bay
Plumper Bay
MT SEYMOUR
MT LOLO
Morte Lake
Nugedzi Lake
Quadra Island
Seymour Narrows
Menzies Bay
Yellow Island
Bloedel
Racepoint Road
MORTON LAKE PARK
Morton Lake
Mohun Lake
Crane Lake
Little Lake
Jasper Lake
Mary Lake
Kelly Lake
Lost Lake
Frog Lake
LOVELAND BAY PARK
Loveland Bay
Campbell Lake
John Hart Lake
McIvor Lake
ELK FALLS PARK
Deer Falls
Moose Falls
Elk Falls
Campbell River FD
Quadra Island FD
Cortes Island FD
Duncan Bay
North Campbell River
Campbellton
Campbell River
Quinsam
QUINSAM 12
CAMPBELL RIVER INDIAN RESERVE NO. 11
Heriot Bay
Heriot Island
Hyacinthe Bay
REBECCA SPIT MARINE PARK
Drew Harbour
DREW HARBOUR 9
Gowlland Island
Gowlland Harbour
Steep Island
Vigilant Islets
Wren Islet
Crow Islet
Mouse Islet
Fawn Islet
Stag Island
Doe Islet
May Island
Quathiaski Cove
Grouse Island
Yaculta
CAPE MUDGE 10
CEFOX HOOKUP
Open Bay
OPEN BAY 8
VILLAGE BAY 7
Village Bay
Bold Point
Bold Island
Crescent Channel
Moulds Bay
Breton Islands
Dunsterville Islet
Hoskyn Channel
Okisollo Channel
Surge Narrows
SURGE NARROWS PARK
Maurelle Island
Goepel Island (Settlers Group)
Sturt Island (Settlers Group)
Peck Island (Settlers Group)
Welsford Islands (Settlers Group)
Beazley Passage
Wesley Island
MT WILLIAM
Read Island
Evans Bay
Bird Cove
Hjorth Bay
Conville Bay
King Islets
Burdwood Bay
Totem Bay
Hill Island
Rosen Lake
Twin Bay
Lake Bay
READ ISLAND PARK
EVENING MTN
Whale Passage
Penn Islands
Carrington Bay
Jane Islet
Coulter Island
Coulter Bay
Centre Islet
Subtle Islands
Plunger Passage
Sutil Channel
Cortes Island
Whaletown
Whaletown Bay
Gorge Harbour
Uganda Passage
Heather Islets
Tide Islet
The Gorge
Bee Islets
Guide Islets
Marina Island
Salish Sea
19
19A
28
0 1 2 4 6 8
Kilometers
1:50,000